



# The 17th Biennial Convention of the



## International Lutheran Deaf Association

# JULY 3-6, 2003

## At Hilton Hotel

Near the Minneapolis/St. Paul Airport and Mall of America

*"Let Thy Holy Angels Be With Us"*

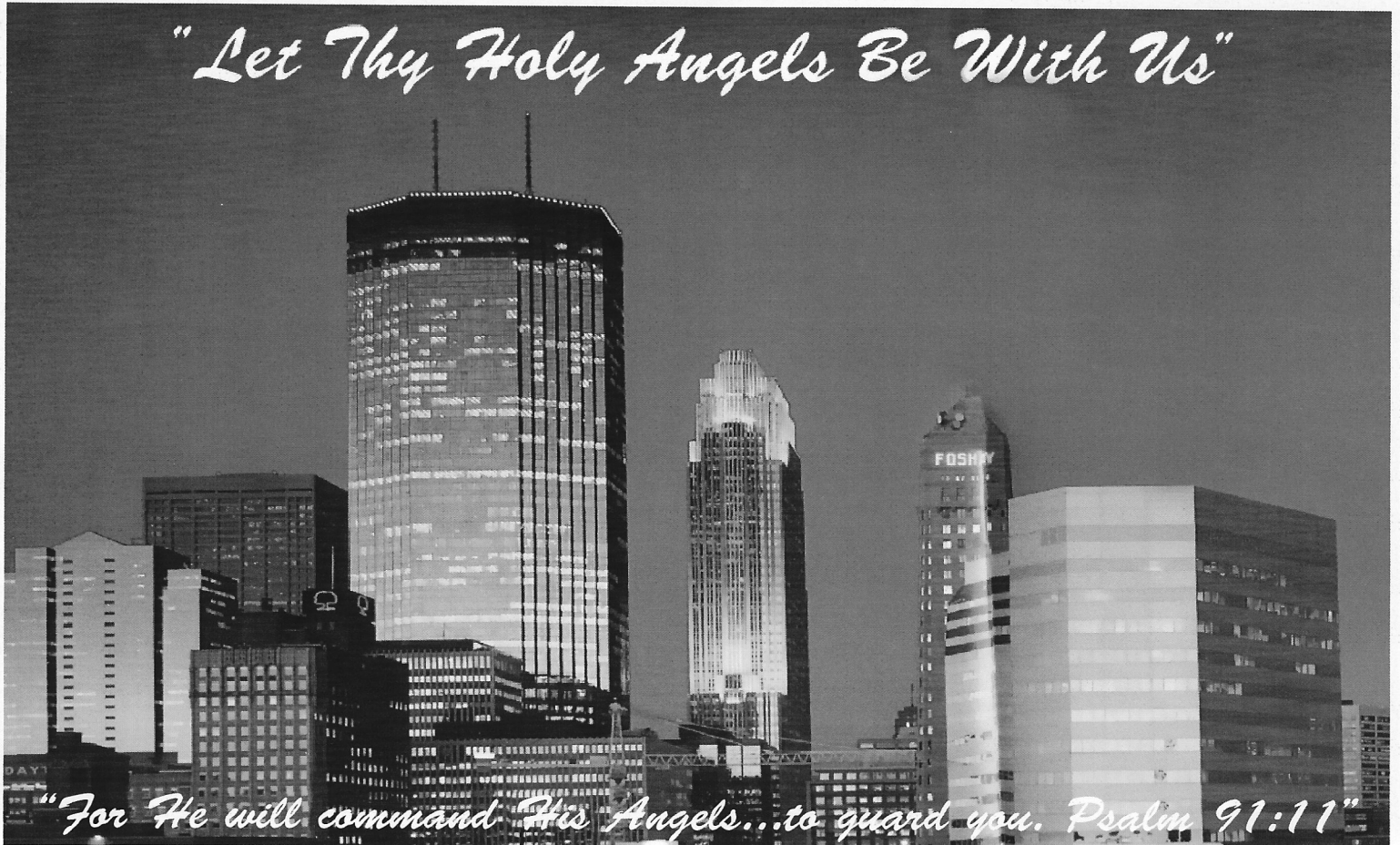

*"For He will command His Angels...to guard you. Psalm 91:11"*

**Minneapolis, Minnesota**

**Hosted by Prince of Peace Lutheran Church for the Deaf**

# Reaching the Lost in New York City with The Gospel

## *Deaf Ministry Sites in the Greater New York City Area*

John of Beverley Chapel  
at Mill Neck Manor  
Mill Neck, Long Island

St. Matthew's Lutheran  
Church of the Deaf  
Elmhurst, Queens

St. Mark's Lutheran  
Church for the Deaf  
Harlem, Manhattan

**Reverend William Wrede, Pastor**



**MILL NECK**

**Sponsored by Mill Neck Foundation  
for Deaf Ministry**

# WELCOME TO ILDA

## 17th Biennial Convention

**Prince of Peace Lutheran Church for the Deaf**

1101 University Avenue SE, Minneapolis, MN 55414

612-331-2474 V/TTY

E-mail: DGehlbach@aol.com

### Rev. Daryl Gehlbach

**Bible Study: 9:00 a.m.**

**Worship: 10:30 a.m.**



*"Let Thy Holy Angels Be With Us"*



# 2003 ILDA

## 17th Biennial Convention

Hilton Hotel - Minneapolis/St. Paul Airport • Minneapolis, MN



### CONVENTION SCHEDULE

#### Thursday, July 3, 2003

- 1:00 pm Registration – Registration Area
- 5:00 pm DINNER – on your own - shuttle bus/car/walk
- 6:30 pm Open Devotions – Ballroom C & D  
Welcome/Orientation  
Skit/Choir/Banner Competitions
- 9:00 pm Soda Fountain Fun Reception – Ballroom A & B

#### Friday, July 4, 2003

- 7:00 am BREAKFAST – Ballroom A & B
- 7:30 am Registration – Registration Area
- 8:00 am Open Devotions – Ballroom C & D
- 8:30 am 1st Business Meeting (2 hours) – Ballroom C & D
- 10:30 am BREAK – Prefunction Area
- 11:00 am Mall of America Tour/Lunch (on your own) shuttle bus - Hotel entrance
- 5:00 pm DINNER – on your own
- 6:00 pm Back to Hilton Hotel
- 7:00 pm Entertainment Night – Ballroom C & D
- 9:00 pm 4th of July Reception – Ballroom A & B
- 10:00 pm Fireworks at night - on your own

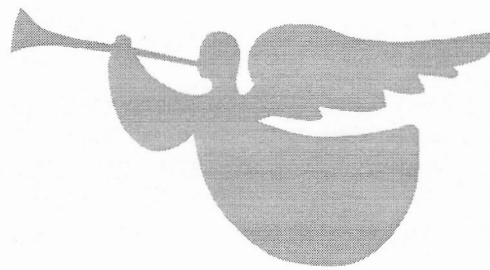
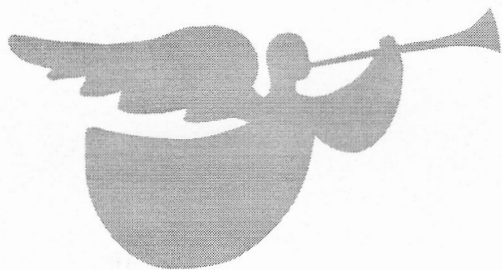

*“Let Thy Holy Angels Be With Us”*



# 2003 ILDA

## 17th Biennial Convention

Hilton Hotel - Minneapolis/St. Paul Airport • Minneapolis, MN



### CONVENTION SCHEDULE

#### Saturday, July 5, 2003

- 7:00 am BREAKFAST – Ballroom A & B
- 7:30 am Registration – Registration Area
- 8:00 am Open Devotions – Ballroom C & D
- 8:30 am 2nd Business Session (1 hour) – Ballroom C & D
- 9:30 am COFFEE BREAK – Ballroom A & B
- 10:00 am 3rd Business Session (2 hours) – Ballroom C & D
- 12:00 pm LUNCH – Ballroom A & B  
*(Special God's 1000 Club Luncheon – Riverside Room – 1st floor)*
- 1:00 pm 4th Business Session (1 hour if needed) – Ballroom C & D
- 2:00 pm COFFEE BREAK – Ballroom A & B
- 2:30 pm Workshops #1 – “Grace at Ground Zero” by Rev. Bill Wrede – Ballroom C & D
- 3:30 pm Workshops #2 – “Leadership” by Rev. Rodney Rynearson – Cedar Meeting Room  
Workshops #3 – “Reconciliation and Peacemaking” by Rev. Tim Eckert - Meeting Room 4
- 4:45 pm FREE TIME
- 6:00 pm Ballroom open for Banquet  
Jr ILDA Skit  
Banquet begins  
Banquet Program
- 10:00 pm Program ends

#### ILDA Officers Training

Meeting Room 3

*(Time to be announced after  
business meeting)*

#### Sunday, July 6, 2003

- 7:00 am BREAKFAST – Ballroom A & B
- 9:00 am Morning Bible Study – Ballroom C & D
- 10:00 am Worship Service – Ballroom C & D  
Installation of Officers  
2005 ILDA Preview  
ILDA banner given to 2005 Host
- 12:00 Noon Convention adjourned – see you in 2005 in Canada!

*“Let Thy Holy Angels Be With Us”*

# *ILDA 2001-2003 Board of Directors*



*President*  
**James Swalley**



*President-Elect*  
**Pam Kane**



*Treasurer*  
**Jim Sipchen**

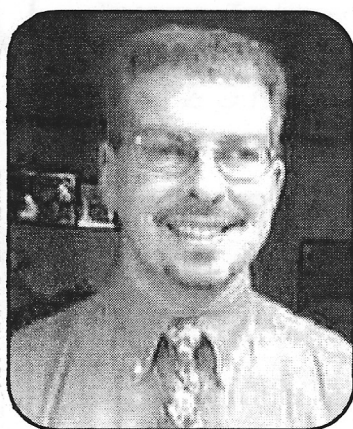

*Secretary*  
**Tim Johnston**

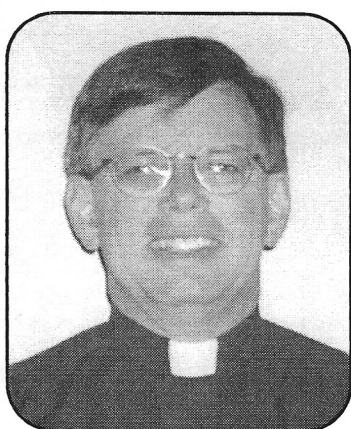

*Pastoral Advisor*  
**Rev. Mark Anderson**

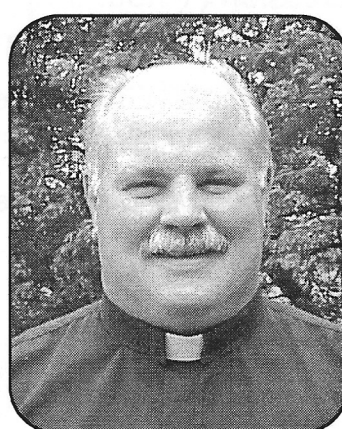

*Pastoral Advisor*  
**Rev. Bud Palmer**



*Board of Missions*  
**Rev. Roger Altenberger**

## *Regional Presidents*

*Central*  
**Janice Mancill**

*MIDWEST*  
**Glenda Haefner**

*NORTHWEST*  
**Greg Desrosiers**

*Great Lakes*  
**Allen Rich**

*Dixie*  
**Jeff McGuire**

*Eastern*  
**Wayne Borngesser**

*PACIFIC*  
**Jack Burns**

*"Let Thy Holy Angels Be With Us"*

# ILDA CONVENTION ORDER OF BUSINESS

*JULY 3-6, 2003*

1. **Welcome** (president, host chairman, honored guests, local Chamber of Commerce, etc.)
2. **Necrology**
3. **Invocation or devotion service**
4. **Call to order:** The president shall introduces the agenda for adoption.
5. **Introduction of the:**
  - a. Parliamentarian
  - b. Assistant to the Secretary
  - c. Tellers
  - d. Other Committees
6. **Introduction of interpreters**
7. **Resolutions Committee:**
  - a. Introduction of Committee members
  - b. Deadline for handling in resolutions
8. **Nominating Committee's Report:**
  - a. Introduction of candidates for offices
  - b. Election of new officers and pastoral advisor
9. **Minutes of the previous convention:** the secretary will give out copies of minutes of the previous convention. The minutes must be accepted by the proper motions before going into the records.
10. **Treasurer's Report**
  - a. Given at the first business session of the convention. The treasurer will distribute copies of the financial report from the last convention including status of previous mission projects.
  - b. The treasurer will name the auditors of the report.
  - c. The report of the auditors
  - d. The treasurer's report must be accepted by the proper motions before going into the records.
11. **President's Report**
12. **Pastoral Advisor's Report**
13. **Synodical Representative's Report**
14. **The Deaf Lutheran publication reports:**
  - a. The editor
  - b. The business manager
15. **The Finance Committee's Report**
16. **The adoption of the new budget. Presented to the convention by the treasurer.**
17. **The Law Committee's Report**
18. **Voting on any proposed changes**
19. **Introduction to Mission Projects:**
  - a. Mission Projects Chairperson's Report
  - b. Voting on mission projects
20. **Other Committee's Reports**
  - a. Previous convention committee chairperson
  - b. Junior ILDA committee chairperson
  - c. Special committee reports
21. **The ILDA convention bids presented by future host congregations.**
22. **Introduction of pastors and church workers in attendance.**
23. **Resolution Committee's Report**
24. **Unfinished business. Secretary reports on any pending businesses.**
25. **New Business**
26. **Voting on resolutions**
27. **Announcements**
28. **Adjournment**

*"Let Thy Holy Angels Be With Us"*



# STATE OF MINNESOTA

## Office of Governor Tim Pawlenty

130 State Capitol ♦ 75 Rev. Dr. Martin Luther King Jr. Boulevard ♦ Saint Paul, MN 55155

### Welcome International Lutheran Deaf Association!

On behalf of the people of Minnesota, I am proud to welcome you to our state for the 17th Biennial Convention of the International Lutheran Deaf Association being held at the Hilton Hotel / Minneapolis-St. Paul International Airport July 3-6, 2003. During your visit, I am sure you will find Minnesotans friendly and eager to make your convention and visit both pleasant and memorable.

Please take time to explore all that our great state has to offer. With its 10,000 beautiful lakes, acres of woods, miles of paths and trails, and lively cities, there's truly something for everyone.

I hope your convention is productive and that you take time for some fun along the way. You are welcome back in Minnesota any time!"

Sincerely,

A large, bold, handwritten signature in black ink, appearing to read "T. Pawlenty".

Tim Pawlenty  
Governor

P.S. We also boast one of the nation's most beautiful State Capitols. Stop by for a tour if you get a chance.

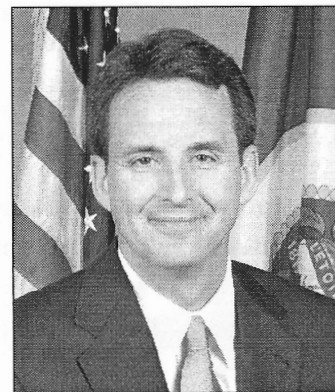





## CITY OF SAINT PAUL

*Randy C. Kelly, Mayor*

*390 City Hall  
15 West Kellogg Boulevard  
Saint Paul, MN 55102*

*Telephone: 651-266-8510  
Facsimile: 651-266-8513*

July, 2003

### Greetings:

On behalf of the City of Saint Paul, I would like to welcome all attending the 17<sup>th</sup> Biennial Convention of the International Lutheran Deaf Association to the Twin Cities. The work that all of you have done and continue to do, by providing opportunities for the deaf and hard-of-hearing, is greatly appreciated.

In your spare time, I invite you to take in the wonderful sights across the river in St. Paul. If you have an interest in historic sites, Saint Paul is home to the Minnesota State Capitol, the James J. Hill House, the Fitzgerald Theater (home of Garrison Keillor's *Prairie Home Companion*), the Landmark Center, and several haunts and hideouts of gangsters like John Dillinger, Baby Face Nelson and Ma Barker. There are also plenty of modern attractions such as the Science Museum, the Xcel Energy Center (the home of the Minnesota Wild NHL hockey team), and the new Harriet Island Regional Park. I also hope that you will take some time to experience St. Paul's world-class dining choices and countless other attractions available to visitors of our great city.

Again, welcome to the Twin Cities. It is an honor for the St. Paul/Minneapolis region to act as your host.

Warmly,

Randy C. Kelly  
Mayor

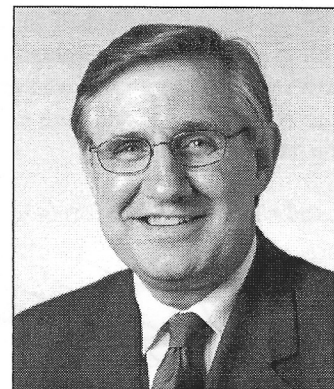

THE LUTHERAN CHURCH—MISSOURI SYNOD



**International Center**  
1333 South Kirkwood Road  
Saint Louis, MO 63122-7295  
(314) 965-9917, ext. 1402  
FAX (314) 996-1119  
E-mail: [President@lcms.org](mailto:President@lcms.org)

**Office of the President**  
The Reverend Dr. Gerald B. Kieschnick  
President of the Synod

July 3, 2003

Dear Brothers and Sisters in Christ,

On behalf of the entire Lutheran Church—Missouri Synod, I extend special greetings and a warm welcome to all in attendance at this 17<sup>th</sup> Biennial Convention of the International Lutheran Deaf Association.

As you gather together in convention, it is important to remember that the LCMS has a rich history of sharing the Gospel with the Deaf and Hard of Hearing around the world. With over 100 years of Gospel proclamation to the Deaf, the Good News of Jesus has changed the lives of thousands here in the United States and throughout the world.

Perhaps by now you have had the opportunity to see the video sent out from the President's office that highlights One Mission, One Message and One People. Christ Himself established the "One Mission", to seek and save the lost. The commitment of ILDA to proclaiming the Gospel has been instrumental in partnering the shared vision of reaching out to the lost with the only possible salvation that comes from and through our Lord and Savior Jesus Christ. The "One Message" of Jesus Christ, true God and true man, crucified, buried, resurrected and ascended, clearly brings "Light" into the world of darkness. And it is through this wonderful message through which the mission of His Church is accomplished, that we experience the blessing of God as "One People".

During these difficult times of financial struggles, economic slow-downs and military conflicts around the world, several districts have found it necessary to cut funding for their outreach efforts to the Deaf and Hard of Hearing. These changes and challenges are never easy to accept or live through, but our Lord promises that all things work together for good to those who love Him, who are called according to His purpose. And He now challenges each of us not to give-up on the mission and not to stop spreading the message but rather to join together as one people who believe we can make a difference in the world with His promise of Salvation through His Son—Our Lord and Savior Jesus Christ.

With this in mind, I encourage each of you to become an even stronger, more committed part of the movement to touch the lives of the lost with the saving message of Jesus Christ. As you meet in convention, look forward to the opportunities to share the Good News that God will put before you. Remember His promise to be with you and to send His Holy Spirit to lead the way, preparing hearts and minds to receive that great Gospel proclamation that can save any and all from sin, death and the devil. God bless your meeting, your sending out and your continued desire to share Christ with the Deaf and hard of hearing here in America and around the world.

My prayers go out on your behalf for the successful convention of the ILDA. God bless your time together, and may He also bless each of you individually with a deep and abiding passion to reach out with the saving knowledge of Jesus Christ to all those people who are lost. His **mission** goes on, His **message** goes out and His **people** gather together to rejoice, praise and plan to become One in Him. His peace be with you always there in Minneapolis and across the nation

Warmly and sincerely, in Christian love,

Dr. Gerald B. Kieschnick, President  
The Lutheran Church—Missouri Synod

THE LUTHERAN CHURCH-MISSOURI SYNOD



MINNESOTA SOUTH DISTRICT  
14301 Grand Avenue South  
Burnsville, Minnesota 55306-5790  
952-435-2550 FAX 952-435-2581

July 3, 2003

International Lutheran Deaf Association  
% Prince of Peace Lutheran Church for the Deaf  
1101 University Avenue SE  
Minneapolis, Minnesota 55414

Dear Brothers and Sisters in Christ:

Grace, mercy, and peace be yours through Jesus Christ, our victorious Lord!

Welcome to Minneapolis, to Minnesota, and to the Minnesota South District of The Lutheran Church—Missouri Synod! All of us hope and pray that your 17<sup>th</sup> Biennial Convention will be an inspiration for you and a witness in our community to the transforming power of the Lord Jesus Christ who comes to bring us out of darkness into God's marvelous light. I am sure that the planning committee worked very hard to make your convention a great experience, and I applaud their efforts.

The mission of Christ's church at the beginning of the 21<sup>st</sup> century is much more complex and challenging than it was in the age of the church's great missionary enterprise during the preceding two centuries. The mission has now come to these shores, and the challenges of reaching out in new and at times unsettling ways are becoming more evident. Your work in mission in America, Brazil, Madagascar, Macau, Ghana, and other locations through the world has glorified God and has been a blessing to many others. May God continue to empower your mission vision for the sake of His Kingdom. God bless you! And, once again, welcome!

Cordially, in Christ,

Rev. Dr. Lane R. Seitz, President





# INTERNATIONAL LUTHERAN DEAF ASSOCIATION

*"And looking up to heaven. He sighed, and saith unto him, Eph-phatha,  
that is, be opened." — St. Mark 7:34*

## BOARD OF DIRECTORS

### EXECUTIVE COUNCIL:

**PRESIDENT**  
James G. Swalley  
7006 Putt Lane  
Fort Wayne, IN 46835  
(219) 492-5806 TTY  
e-mail: SWALJL@aol.com

**PRESIDENT-ELECT**  
Pamela Kero  
21831 Maydale Ave  
Euclid, OH 44123  
(216) 731-0386 TTY  
(216) 731-2012 FAX  
e-mail: PDK42861@cs.com

**SECRETARY**  
Tim Johnson  
4323 Manor Ave  
Royal Oak, MI 48073  
(248) 549-1716 TTY  
(248) 549-7645 FAX  
e-mail: TJohnson@aol.com

**TREASURER**  
Jim Sipchan  
11911 N. Centaurus Place  
Oro Valley, AZ 85737-3466  
(520) 544-4202 TTY/Voice  
e-mail: JBS6977@hotmail.com

**PASTORAL ADVISOR**  
Rev. Mark Anderson  
2000 W. Science Ridge Rd  
Sterling, IL 61061  
(815) 826-3900 TTY  
(815) 826-1370 FAX  
e-mail: maandran@sesex1.com

**BOARD OF MISSIONS**  
Rev. Roger Altanberger  
1333 So. Kirwood Road  
St. Louis, MO 63122  
(314) 996-1315  
e-mail: Roger.Altanberger@loma.org

**REGIONAL PRESIDENTS:**  
**EASTERN**  
Joe Yeates  
1266 Suller Ave. #7D  
Brooklyn, NY 11208  
(718) 647-7817  
e-mail: Lszjose42@hotmail.com

**GREAT LAKES**  
John Ruston  
1630 Chili Ave  
Rochester, NY 14624  
(716) 523-3826 TTY  
e-mail: jruston@rochester.rr.com

**MIDWEST**  
Glenda Haslner  
21520 Clear Creek Rd  
Blaine, KS 66549  
(785) 396-4588 TTY/Voice  
(785) 396-4574 FAX  
e-mail: haslner5@bluevalley.net

**NORTHWEST**  
Greg Desrosiers  
6362 188 St  
Cloverdale, BC V3S 7T9 Canada  
(804) 574-8694 TTY  
(804) 574-8698 FAX  
e-mail: gregdes@adionet.com

**PACIFIC**  
Jack Burns  
P.O. Box 3206  
Gardena, CA 90247-1468  
(213) 399-8898 TTY

**CENTRAL**  
Carol Ann Pickell  
P.O. Box 762  
Arlington Hs., IL 60002-0762  
(847) 981-8982 TTY  
(847) 981-9071 FAX  
e-mail: angelcap2@aol.com

**DDGE**  
Martha Malone  
P.O. Box 1623  
Houston, TX 77251-1623

**THE DEAF LUTHERAN:**  
**EDITOR**  
David G. Brown  
3434 Kuener Avenue  
Parma, OH 44134-5030  
(440) 886-2961 FAX  
e-mail: DL1997ILDA@aol.com

**BUSINESS MANAGER**  
Larry D. Ginter  
4134 Sarasota Drive  
Parma, OH 44134  
(440) 885-5479 TTY  
(440) 885-1020 FAX  
e-mail: LarryDGinter@aol.com

June 30, 2003

Dear Brothers and Sisters in Christ,

Greeting...

In the name of Jesus, the Savior and Lord of us, all!

As President of the International Lutheran Deaf Association, I am pleased to welcome you, all the delegates and participants, to the International Lutheran Deaf Association conference in the name of Jesus whom we pray "Let Thy Holy Angels Be With Us". I hope that your visit to Minneapolis/St. Paul and the meeting is both pleasant and memorable.

The ILDA ministry is both unique and important! The ministry of ILDA, sharing God's love and showing genuine concern for the well being of the Deaf families and communities across the world, might be the opportunity that these people have to come and know Jesus as their Savior.

ILDA strongly needs your support to help grow and expand its membership.

May the Lord's special blessings continue to be with you during the days of the ILDA conference.

God bless you all!

*James G. Swalley*

James Q Swalley  
President, International Lutheran Deaf Association.

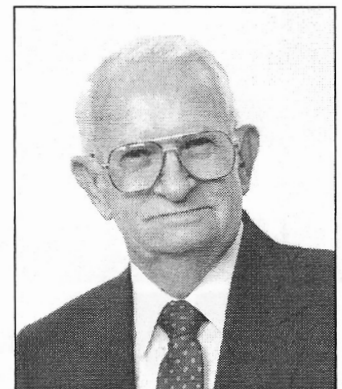

2003 Convention Site: Minneapolis, Minnesota  
July 3-6



# INTERNATIONAL LUTHERAN DEAF ASSOCIATION

*"And looking up to heaven, He sighed, and saith unto him, Eph-pha-tha, that is, be opened." — St. Mark 7:34*

## BOARD OF DIRECTORS

### EXECUTIVE COUNCIL:

**PRESIDENT**  
James G. Swalley  
7006 Plat Lane  
Fort Wayne, IN 46835  
(219) 492-5606 TTY  
e-mail: SWABJJ@aol.com

**PRESIDENT-ELECT**  
Pamela Kane  
21831 Maydale Ave  
Euclid, OH 44123  
(216) 731-0386 TTY  
(216) 731-2012 FAX  
e-mail: PDK42851@cs.com

**SECRETARY**  
Tim Johnston  
4323 Manor Ave  
Royal Oak, MI 48073  
(248) 549-1715 TTY  
(248) 549-7845 FAX  
e-mail: TJohnston@aol.com

**TREASURER**  
Jim Spohn  
11911 N. Centurus Place  
Oro Valley, AZ 85737-3456  
(520) 544-4202 TTY/Voice  
e-mail: JJS5977@hotmail.com

**PASTORAL ADVISOR**  
Rev Mark Anderson  
2900 W. Science Ridge Rd  
Sterling, IL 61081  
(815) 626-3990 TTY  
(815) 626-1370 FAX  
e-mail: maanderson@cssex1.com

**BOARD OF MISSIONS**  
Rev. Roger Altshberger  
1333 So. Kirkwood Road  
St. Louis, MO 63122  
(314) 996-1315  
e-mail: Roger.Altshberger@lcms.org

**REGIONAL PRESIDENTS:**  
**EASTERN**  
Joe Yeates  
1266 Sutter Ave. #7D  
Brooklyn, NY 11208  
(718) 647-7817  
e-mail: LazyJoe42@hotmail.com

**GREAT LAKES**  
John Rushton  
1830 Chili Ave  
Rochester, NY 14624  
(716) 529-3826 TTY  
e-mail: jruston@rochester.rr.com

**MIDWEST**  
Glenda Haeffner  
21520 Clear Creek Rd  
Blaine, KS 66549  
(785) 396-4569 TTY/Voice  
(785) 396-4574 FAX  
e-mail: haeffner@bluevalley.net

**NORTHWEST**  
Greg Desrochers  
6352 188 St  
Cloverdale, BC V3S 7T9 Canada  
(604) 574-8694 TTY  
(604) 574-8698 FAX  
e-mail: gregdes@aol.com

**PACIFIC**  
Jack Burns  
P.O. Box 3266  
Gardena, CA 90247-1466  
(213) 399-9888 TTY

**CENTRAL**  
Carol Ann Pickell  
P.O. Box 762  
Arlington Hts., IL 60002-0762  
(847) 981-8992 TTY  
(847) 981-9071 FAX  
e-mail: angelcap2@aol.com

**DIXIE**  
Martha Malone  
P.O. Box 1623  
Houston, TX 77251-1623

**THE DEAF LUTHERAN:**  
**EDITOR**  
David G. Brown  
3434 Klusner Avenue  
Parma, OH 44134-5030  
(440) 886-2951 FAX  
e-mail: TheDeafLutheran@aol.com

**BUSINESS MANAGER**  
Larry D. Ginter  
4134 Sarasota Drive  
Parma, OH 44134  
(440) 885-5479 TTY  
(440) 885-1020 FAX  
e-mail: LarryDGinter@aol.com

Brothers and sisters in Christ:

Greetings in the name of our ever-faithful Shepherd who always watches over us as His Sheep to make sure that we remain on His path to everlasting life!

It is my highest hopes filled with much prayer that you will enormously enjoy your fellowship with each other as one family under our Heavenly Father and the Lord Jesus Christ during your time at the 2003 ILDA Convention.

Despite of all negative happenings both in our country and in our churches, we all together can take courage in His unfailing promises that He will, and does, take care of His children with His richest blessings only because of His amazing love and grace in Christ. To be sure, no matter how hopeless things may seem to our eyes, the Almighty Lord has everything under complete control; even our future belongs to our King Christ who sits on the Heavenly throne. Also, our High Priest Jesus ceaselessly prays for us that we may, and can, have true peace and calmness through our dark times. Even, just as St. Paul sang in great joy while in prison, we can do likewise!

Because Christ is always in front of us as He leads us, we can boldly walk right behind Him all the way in carrying out the great and noble work that He gave us long ago to bring millions of lost souls to the Gospel. We are not ashamed of the Gospel, which is the ultimate power of God to save sinners.

The Holy Spirit, who keeps us in true Christian faith by the use of Word and Sacrament, leads us onward to be faithful and steadfast in our solemn call to share the love of God with each other and with all people who do not know Christ as their Savior.

May the radiant presence of our Heavenly Father comforts you always for the sake of His Beloved Son.

Pastor Mark Anderson  
ILDA Pastoral Advisor

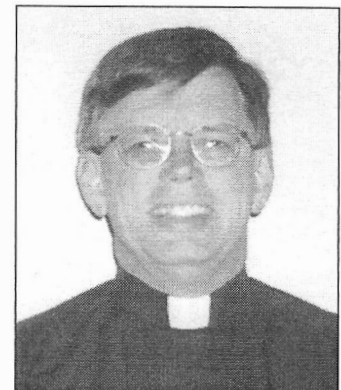

2003 Convention Site: Minneapolis, Minnesota  
July 3-6

# Midwest Region International Lutheran Deaf Association

July 3, 2003

Welcome!

As the members of ILDA assemble in 17<sup>th</sup> Biennial Convention, it is my joy and privilege as President to bring you greetings from Midwest Region. It is with joy in my heart that I greet you, knowing that as we join together, region-by-region, state-by-state, we are serving the Lord together.

As we meet under the theme "Let Thy Holy Angels Be With Us", we will have many opportunities to share, learn and worship. I pray that this time together will be life changing, for you and others whose lives you may touch. May love and laughter fill your hearts as, together, you not only do the business of the ILDA, but also renew friendships, and build new relationships.

As He has done and promises to do, may the Lord bless and keep you in His special care as you serve Him and His people.

"Lord of my heart...our Hope"

*Glenda Haefner*

Glenda Haefner, President  
Midwest Region ILDA



# INTERNATIONAL LUTHERAN DEAF ASSOCIATION

## 17th Biennial Convention

Hilton Hotel - Minneapolis/St. Paul Airport

July 3 - 6, 2003



Host: Prince of Peace Lutheran Church for the Deaf

### CHAIRMAN

Mark Johnson  
8510 Cedar Lake Ct.  
Morristown, MN 55052  
(507) 685-4433 TTY  
MarkLinda6@aol.com

### SECRETARY

Janet Gehlbach  
7207 Girard Ave. N.  
Brooklyn Center, MN 55430  
(763) 561-0767 TTY  
JGehlbach@aol.com

### TREASURER

John Krause  
9905 Madison St. NE  
Blaine, MN 55434  
(763) 784-9596 TTY  
(763) 783-0966 FAX  
jakadk1@msn.com

### REGISTRATION

Linda Johnson  
8510 Cedar Lake Ct.  
Morristown, MN 55052  
(507) 685-4433 TTY  
MarkLinda6@aol.com

### PASTOR

Rev. Daryl D. Gehlbach  
1101 University Ave. SE  
Minneapolis, MN 55414  
(612) 331-2474 V/TTY  
DGehlbach@aol.com

### PROGRAM BOOK

Annette Krause  
9905 Madison St. NE  
Blaine, MN 55434  
(763) 784-9596 TTY  
(763) 783-0966 FAX  
jakadk1@msn.com

### HOST CONGREGATION

Prince of Peace Lutheran  
Church for the Deaf  
1101 University Ave. SE  
Minneapolis, MN 55414  
(612) 331-2474 V/TTY

June 1, 2003

Dear Brothers and Sisters in Christ,

Greetings to you in the name of Jesus, our Savior and Lord, from the host church, Prince of Peace Lutheran Church for the Deaf, Minneapolis, Minnesota, the land of 10,000 lakes!

We, the host committee, extend to you a big welcome to the 17th Biennial Convention of the International Lutheran Deaf Association (ILDA) in Minneapolis. The Twin Cities and the city of Bloomington are well known for the Mall of America, 3M Company, General Mills and Pillsbury. General Mills and Pillsbury are giant manufacturing businesses for cereals and flour mills. See the Minneapolis aerial skyline on the front cover of our program book.

Our convention theme is "Let Thy Holy Angels Be With Us." It is based on Psalm 91:11 "For He will command His angels concerning you to guard you in all your ways." We thank God for sending us these special protectors.

Our host committee has worked very hard to plan your attendance here since our bid was approved in 1999 before the Cleveland, Ohio ILDA Convention. We hope you will enjoy the convention and have a good fellowship with old and new friends with fond memories and a great enthusiasm to witness for Jesus Christ. We also hope you learn stewardship and leadership ideas for your home church from our workshops to better serve our Lord and to be blessed by Him!

May the Lord and the angels be with you and protect you as you leave here and we look forward to seeing you all out of the United States for the first time in history in Vancouver, British Columbia, Canada in 2005.

God bless you all,

Mark A. Johnson  
2003 ILDA Chairperson

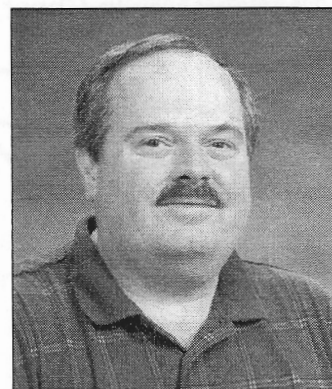

"And looking up to heaven, He sighed, and saith unto him, Eph-ph-tha, that is, be opened." St. Mark 7:34



# Prince of Peace Lutheran for the Deaf

1101 University Ave. SE., Minneapolis, MN. 55414



## **PRESIDENT**

John Krause  
9905 Madison St. NE  
Blaine, MN 55434  
(763) 784-9596 TTY  
(763) 783-0966 FAX  
jakadk1@msn.com

## **VICE-PRESIDENT**

Mark Johnson  
8510 Cedar Lake Ct.  
Morristown, MN 55052  
(507) 685-4433 TTY  
MarkLinda6@aol.com

## **SECRETARY**

Janet Gehlbach  
7207 Girard Ave. N.  
Brooklyn Center, MN 55430  
(763) 561-0767 TTY  
JGehlbach@aol.com

## **TREASURER**

Ronald Aspnes  
8422 Oakland Ave. S.  
Minneapolis, MN 55420  
(952) 881-9469 TTY

## **PASTOR**

Rev. Daryl D. Gehlbach  
1101 University Ave. SE  
Minneapolis, MN 55414  
(612) 331-2474 V/TTY  
DGehlbach@aol.com

Dear Friends in Christ,

On behalf of the congregation of Prince of Peace Lutheran Church for the Deaf, it is time once to roll out the red carpet with my warm greetings to welcome all of you, brothers and sisters, to the 17th International Lutheran Deaf Association Biennial Convention here in Minnesota, known as "Minnesota Nice" and the Land of 10,000 Lakes.

Hope you all have fun during your stay at the Hilton Inn. Do take a tour to the Mall of America (MOA); since opening in 1992, MOA has attracted more than 350 million people, and it counts more visitors than Disney World, Grand Canyon and Graceland combined!

I want to offer my congratulations and best wishes for success. It's my sincere hope that you will have an opportunity to enjoy Prince of Peace Lutheran Church congregation's warm hospitality.

I am pleased with the work of Mark Johnson as a chairperson and his hard working committee.

Thank you for coming! May you all cherish the fun, fellowship, and find memories that you will take home with God's blessings and with an eagerness to witness for Jesus Christ.

Lord be with you always.

In Christ,

John Krause  
President

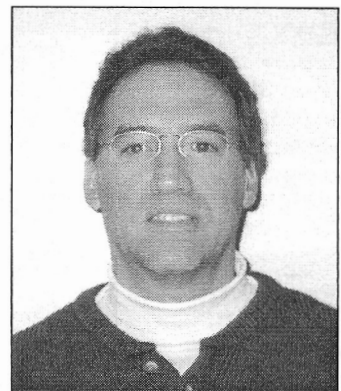



# What is ILDA?



The International Lutheran Deaf Association was founded in Chicago during the first biennial convention in 1971. The purpose, according to the revised constitution, is "to coordinate and strengthen the religious activities and services in our congregation to help promote their growth to the highest possible level in service to their Lord and Savior, to promote the Christian faith and life of Lutheran Deaf people, all deaf individuals, and others with whom we associate; and to carry on our ministry throughout the world. "

The I.L.D.A. shall communicate and convey to the deaf members, the programs, plans and goals of the Lutheran Church-Missouri Synod. It shall support lay-leadership among deaf Lutherans in all areas of faith and life.

The 1975, the members voted ratification of the revised constitution. The historic document will help develop the I.L.D.A. image and facilitate the operation and administration of the association. The members also supported the goal of recruiting as many lay people as possible and getting them activity involved in the I.L.D.A. affairs.

In 1987, the aim of I.L.D.A. is to carry out the objectives of serving the Lord in His church and to obtain the financial support that would lead to self-sufficiency. It is hoped that many programs and projects for the ministry and mission of the I.L.D.A. will become a reality.

Membership in the I.D.L.A. is open to all deaf, and is divided into three categories: ACTIVE, ASSOCIATE, and SUSTAINING.

The I.L.D.A. relies on its official publication, THE DEAF LUTHERAN, to convey information of its activities and services to deaf Lutherans.

## God's 1,000 Club

God's 1,000 Club was established by the I.L.D.A. Board of Directors and it aims to continue to grow.

The name "God's 1,000 Club" was chosen because, first of all, the work of I.L.D.A. is to get the Good News of God's Son to the deaf everywhere 1,000 represented the number of donors or club members, we hope to enlist.

People who become members in God's 1,000 Club are asked to contribute \$20.00 each year thereafter. This is not part of the regular I.L.D.A. dues and it does not pay for a subscription to THE DEAF LUTHERAN. Any donations given to "God's 1,000 Club, can only be used to help pay the expenses of I.L.D.A. board meetings.

See the I.L.D.A. Treasurer for details.

***"Let Thy Holy Angels Be With Us"***



# The 2003 Convention Committee

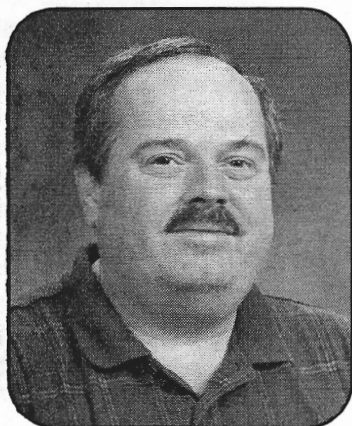

*General Chairman*  
**Mark Johnson**



*Secretary*  
**Janet Gehlbach**



*Treasurer*  
**John Krause**

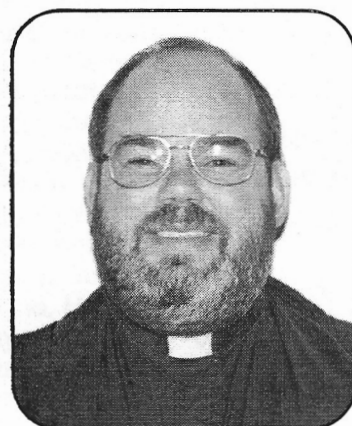

*Pastor Advisor*  
**Rev. Daryl Gehlbach**



*Registration*  
**Linda Johnson**



*Interpreter*  
**Karen Hale**

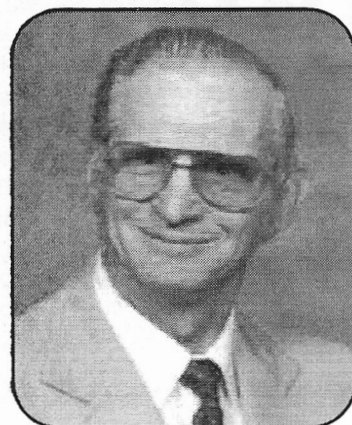

*Entertainment*  
**Ted Hines**



*Banquet*  
**Beverly Lachowitz**



*Hospitality*  
**Betty Rose**

*"Let Thy Holy Angels Be With Us"*



# The 2003 Convention Committee

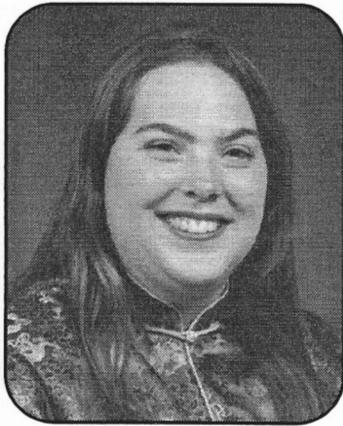

*Jr. ILDA*  
Sara McKinney



*Jr. ILDA*  
Heather Grover

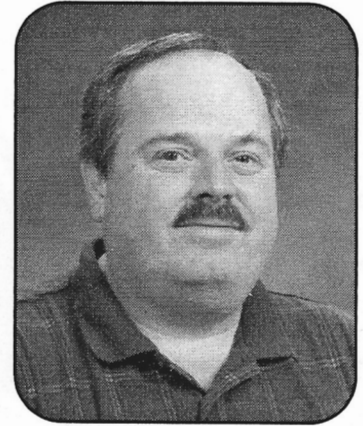

*Competition*  
Mark Johnson



*Child Care*  
Joanne Hines



*Child Care*  
Ethel Louise Kay



*Program Book*  
Annette Krause

---

## Volunteers

---

Larry Jannett  
Stacy Richmond  
Marlys Aspnes  
William Zimmerman  
Barb Zimmerman  
Jason Gehlbach  
Megan Gehlbach

Margaret Shockman  
Vnette Doree  
Sue Meredith  
Skip Meredith  
Polly Donahue  
Dan Donahue

*"Let Thy Holy Angels Be With Us"*

# *In Loving Memory*



## *Neil Shockman* *1931-2003*

Neil Shockman, long time member of Prince of Peace Lutheran Church for the Deaf, passed away in February 2003. He was also our church Treasurer for the past several years. Neil worked many, many long hours in getting this program book prepared for the convention. Much of his work in this program book has been left intact. A day before he died he had asked several other church members at Prince of Peace to take over his duties with the program book and as treasurer. He knew that he was close to dying and soon he would see his Lord and Savior. We thank Annette Krause for completing the program book and we thank Ron Aspnes for taking over as treasurer for Prince of Peace Deaf. This program book is dedicated to Neil Shockman, for his tireless effort in preparing it for the 17th Biennial ILDA Convention.

*"Blessed are the dead which die in the Lord ... that they may rest from their labor." (Revelation 14:13)*

***"Let Thy Holy Angels Be With Us"***

# History of the Twin Cities Lutheran Church for the Deaf

## TIMELINE

### Twin Cities Mission Field



Rev. Salvner

- Oct. 16, 1898** Rev. Arthur L. Reinke, missionary to the deaf in Chicago, conducts the first Lutheran deaf worship service in St. Paul.
- Dec. 11, 1898** Pastor Reinke conducts the first Lutheran deaf worship service in Minneapolis.
- 1898-1901** Pastor Reinke and Rev. Traugott Wangerin, missionary in Milwaukee, conduct regular deaf worship in the Twin Cities.
- Aug. 25, 1901** John Leonard Benjamin Salvner is ordained and installed as the first resident missionary for the deaf in the Twin Cities.
- Sept. 1, 1901** Pastor Salvner conducts his first services in both Minneapolis and St. Paul.
- April 1902** Pastor Salvner begins monthly services for the deaf in La Crosse, WI.
- Dec. 10, 1902** Pastor Salvner conducts the first services for the deaf in Sioux Falls, SD.
- March 1903** Pastor Salvner begins regular services for the deaf in Stillwater, MN.
- April 1903** Pastor Salvner begins regular services for the deaf in Winona, MN. Grace Lutheran Church, Minneapolis (1909-1959)



Rev. Lutz

### Grace Lutheran Church, Minneapolis (1909-1959)



Rev. Bremer

- March 19, 1905** The first class of adult deaf is confirmed in the old YMCA building.
- Aug. 17 1905** Pastor Salvner confirms three people in Winona.
- 1905-1906** Pastor Salvner conducts services in Saginaw and Bay City, MI.
- July 29, 1909** Pastor Salvner begins meeting with the deaf to organize a congregation in the Twin Cities.
- Aug. 16, 1909** "Evangelical Lutheran Grace Congregation of the Deaf in Minneapolis and St. Paul" is formally organized. There were 55 members with 32 communicants. Grace became the eighth organized deaf church of the Missouri Synod.
- 1911** Pastor Salvner begins regular services in Gaylord.
- April 27, 1913** Pastor Salvner confirms the first Deaf-Blind member.
- Aug. 1913** Pastor Salvner begins regular services in Duluth.
- April 27, 1915** Ground is broken for Grace chapel.
- Sept. 15, 1915** Grace Lutheran Church for the Deaf dedicates her house of worship.



Rev. Schumacher

*"Let Thy Holy Angels Be With Us"*

**1918**

The Twin Cities held is divided. Candidate John Schmacher is ordained and installed as missionary for the St. Paul field. He is to serve St. Paul, southern Minnesota and northwestern Wisconsin.

**Dec. 15, 1922**

Rev. Salvner organizes a deaf congregation in Duluth.

**1923**

The Minnesota field is again divided.

**Nov. 4, 1923**

Rev. Waldemar Ferber is installed in the Duluth field. He is to serve northern Minnesota, North Dakota, Montana and Canada.

**Nov. 1925**

A Sunday School class for oral deaf students was begun.

**April 14, 1929**

Pastor Salvner confirms seven oral deaf students.

**1943**

Pastor Salvner is appointed executive secretary for the Board for Deaf Missions of the Missouri Synod.

**Jan. 23, 1944**

Rev. Arnold Lutz, of Sioux Falls, is installed as pastor for Grace. He served until 1946.

**June 2, 1946**

Rev. Clarence Bremer is installed at the third pastor for Grace. He served until 1957.

**1957**

Rev. George Kraus, pastor at Calvary Lutheran for the Deaf, St. Paul, serves Grace. Vicars William Ludwig and Frank Wagenknecht assist.

**Jan. 25, 1959**

The final service at Grace chapel is held. Pastor Salvner is the preacher.

## **Calvary Lutheran Church, St. Paul (1925-1959)**

**Sept. 1, 1918**

Rev. John Schumacher is ordained and installed as missionary for the St. Paul field. He served until 1923.

**1920**

Pastor Schumacher begins regular deaf worship services at Rochester, MN.

**1920**

Pastor Shumacher conducts the first Lutheran deaf worship service in Winnipeg, Manitoba (Canada).

**Sept. 16, 1923**

Rev. John Andrew Conrad Beyer is installed as the second missionary for the St. Paul field. He served until 1942.

**Nov. 19, 1925**

Calvary Lutheran Church for the Deaf, St. Paul, is organized.

**April 25, 1926**

Calvary Lutheran Church for the Deaf dedicates her house of worship.

**April 12, 1942**

Rev. Robert Cordes is installed as the third pastor for Calvary. He served until 1952.

**Aug. 24, 1952**

Rev. Floyd Possehl is installed as the fourth pastor for Calvary. He served until 1955.

**July 31, 1955**

Rev. George Kraus is installed as the fifth pastor for Calvary. He served until 1959.

**1957**

Pastor Kraus begins serving Grace Lutheran Church as vacancy pastor.



Rev. Beyer



Rev. Cordes

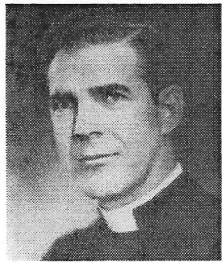

Rev. Possehl



Rev. Kraus

*"Let Thy Holy Angels Be With Us"*

# Prince of Peace Lutheran Church for the Deaf

Minneapolis/St. Paul- (1959-present)



Rev. Hauptman

**Dec. 15, 1954** Grace and Calvary vote to merge and form one congregation with location in the Midway. The merger would be effective when the new chapel is built.

**Dec. 1955** Lots are purchased at 205 N. Otis Street. St. Paul.

**1958** Ground is broken for the new Prince of Peace chapel.

**1959** Calvary and Grace merge to form Prince of Peace Lutheran Church for the Deaf.

**April 5, 1959** The new chapel is dedicated. Pastor Kraus accepts call to St. Louis, MO.

**1959** Pastor Salvner is the first recipient of the John of Beverly award from Lutheran Friends of the Deaf.

**June 20, 1959** Rev. August Hauptman is installed as the second pastor of Prince of Peace Lutheran Church for the Deaf, St. Paul. He served until 1969.



Rev. Reinap

**Nov. 20, 1960** Dr. Salvner dies.

**1962** Plans were made in erect an education building, and a fund-raising campaign was begun.

**1964** A special program for deaf students at Minneapolis Lutheran High School was begun.



Rev. Lange

**Dec. 20, 1970** Richard Reinap, a seminary graduate, was ordained and installed as the third pastor for Prince of Peace. He served until 1975.

**Nov. 14, 1971** The education building, the Salvner Memorial Center, was dedicated.

**Aug. 15, 1975** Rev. William Lange is installed as the fourth pastor of Prince of Peace. He served until 1984.

**Sept. 21, 1975** Mr. Stephen Luke, a graduate of the Lay Ministry program at Concordia College, Milwaukee, was installed as youth leader for the deaf. He completed his work in 1976.

**1984** The Otis Street building is sold and the congregation relocates to the University Lutheran Chapel.



Rev. Zuhn

**June 10, 1985** Rev. Donald Zuhn is installed as the fifth pastor of Prince of Peace. He served until 1990.

**1989** A lift is installed to make access to the Prince of Peace worship area easier.

**Sept. 15, 1991** Rev. Daryl Gehlbach is installed as the sixth pastor of Prince of Peace.

**1996** Regular deaf worship services begin in Faribault, MN.

**Sept. 8, 2001** Prince of Peace celebrates 100 years of deaf ministry.

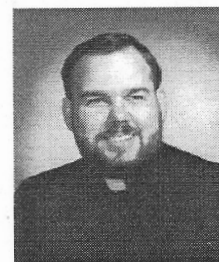

Rev. Gehlbach

**2001** Mission outreach into Rochester, Minnesota, was begun.

*"Let Thy Holy Angels Be With Us"*

# BOOSTER

Abercrombie, Kathlyn  
Abercrombie, Mark  
Abraham, Gary  
Abraham, JoAnn  
Adams, Hanni  
Alward, Ardens  
Alward, Robert F.\*  
Amdahl, Susan  
Anderson, William J.  
Arbogash, Joanne  
Armeson, Ramona  
Armstrong, Joanne  
Armstrong, Lorraine  
Aspnes, Jeffery  
Aspnes, Lynn  
Aspnes, Ronald  
Audette, Jim\*  
Bachman, Gayle  
Bachman, Gordon  
Bachmeier, Lena  
Bachus, Eddie Lee  
Bain, Gerry  
Balogi, Ramona  
Barron, Betty  
Bartarm, Nancy  
Barter, Mary L.  
Barton, Mary Ann\*  
Bartram, Byron  
Bauer, Olive  
Baumann, Virginia  
Bayne, Gordon K\*  
Bayne, Marlene  
Baynes, Kay  
Bazin, Evelyn J.  
Berry, Dorothy  
Berry, Ray  
Bodkin, Pat  
Bonura, Jennifer  
Bottlinger, Bernice  
Bottlinger, Wayne  
Boyer, Lucille  
Boyum, Ruth  
Bradtke, Elizabeth L.\*  
Breithbach, Randy  
Breithbach, Maria  
Brill, Richard  
Brill, Shirley  
Brown, David G.  
Brown, Sharon S.  
Brozik, Stan  
Bruer, Joe P.  
Bruer, Linda S.  
Bruer, Molly C.

Buckner, Quinn  
Buntin, David  
Burgess, Mary L.  
Burgess, Tashia  
Burgess, William  
Burns, Jack  
Byington, Bob  
Byington, Karen  
Byington, Susan S.  
Byington, Susie  
Cardo, Marie  
Carlson, Linda  
Carranza, Luz A.  
Carranza, Victor H.  
Carter, Ken\*  
Cheese, James  
Chellin, David  
Christensen, WM  
Cipra, Terry  
Clark, Eileen  
Clark, Henry  
Clark, Robert  
Clark, Rosalind  
Combus, Betty  
Cupps, Edwin B.  
Dahle, Dave  
Dahle, David  
Dalton, Helen  
Daugaard, Raymond  
Davis, Josephine  
Denrar, Deana  
Desrosiers, Gregory\*  
Desrosiers, Linda\*  
DiVincinzo, Jane  
Doose, Jerry\*  
Doose, Pat\*  
Doree, Vinette  
Drozd, Mary  
Ellis, Delores  
Englen, Loraine  
Erchstedt, Edward  
Erchstedt, Eunice  
Erlandson, Deloris  
Evans, Brad  
Evans, George\*  
Evans, Gladys  
Evans, Kych  
Evans, Laurie  
Evans, LuAnn  
Evans, Scott  
Femling, Susan  
Finks, Paul  
Fitzgerald, Tim

Fleischamn, Pat  
Fleischman, Ed  
Folland, Eva J.  
Frazier, Frank  
Frazier, Lee  
Frazier, Shirley  
Fredland, Leila  
Fresh, Rosemarie  
Friedrich, Susan S.  
Friedrich, Cydni  
Friedrich, Glenn  
Fry, Homer  
Garica, Ruby  
Garner, Becky  
Gehlbach, Janet  
Geiszler, Barbara A.  
Gelling, Kathy  
Gendreau, Irene  
Ginsbach, Judith  
Ginter, Larry  
Ginter, Lynn  
Gleason, Ed  
Goebel, Carol  
Goebel, Gordon  
Graf, Charlotte  
Graff, Jack  
Graff, Jean  
Grant, Margant  
Gruff, Carol  
Gruetzner, J. Karl\*  
Hageman, Tom  
Hallanda, Bill  
Hallanda, Daryl  
Harris, Carl  
Heape, Wayne  
Heater, Bernice  
Henderson, Douglas  
Henderson, Vera  
Hild, Shirley  
Hines, Joanne R.\*  
Hines, Theo R.  
Hoffman, Harvey  
Hoffman, Joyce  
Holiday, Mattie  
Hollup, Jane  
Hopper, Myrtle A.  
Hoysler, Louise M.  
Hust, Merrilyn  
Hutchins, Debbie  
Hutchins, Katie  
Hutchins, Seam  
Jackson, Russell  
Jascor, Anita\*

Jascor, Diana  
Jascor, Harry  
Jascor, Hubert  
Jascor, JoAnn  
Jascor, Kerry  
Jascor, Kerry H.  
Jatzlau, Jane  
Jeffries, Eva  
Jenkins, Gord  
Jenkins, Patti  
Jitaru, Vasile  
Johnson, Delores\*  
Johnson, Kathleen  
Johnson, Lee  
Johnson, Lois Ann  
Johnson, Sidney  
Johnson, Winifred  
Johnston, Tim J.  
Jones, Eldora  
Jones, Jim  
Kane, Bob  
Kane, Pam  
Kaple, Grace L.  
Kaple, Laurell J.  
Keehr, Alan  
Keehr, Edna  
Kellner, Kathy  
Kelly, Wayne  
Kelpine, Edward  
Kelpine, Josie  
Kent, Carol  
Kieffer, Laura  
Kingstad, Arden  
Klein, Ardella  
Klein, Gene  
Knaack, Diane  
Knaack, Pastor Bill  
Knigga, Chris\*  
Kooser, Alice  
Kooser, Edwin  
Kotal, Charles  
Kotal, Lee Ann  
Kothos, Grace  
Kowalski, Alyce  
Krause, Annette  
Krause, John  
Kuhns, Anna  
Kuhns, George  
Kukuk, Eileen\*  
Kwon, Ki S.  
Lachowitz, Beverly  
Lalaude, Marita  
Landry, Shaun

\*Donations more than \$1.00

## Thank You for Your Support!

*"Let Thy Holy Angels Be With Us"*



# BOOSTER

Larson, Palmer\*  
LaRue, Carol  
LaRue, James  
Leland, Beverly  
Leland, Robert  
Leonard, David  
Leonard, Kathy  
Lessing, Diane  
Lessing, Fred  
Lewis, Harrison G.  
Lieder, Elaine  
Lieder, Rev. Larry  
Lombardo, Tiara K  
Lombardo, Terry L.  
Magnan, Cecile  
Majewski, Craig  
Majewski, Joan  
Malone, Martha  
Marx, Mary  
Massey, Alice  
Massey, Arvin W.  
Matox, Elizabeth\*  
Mayberry, Neil\*  
McAlister, Elizabeth  
McAlister, John  
McDaniel, Duane  
McEachern, Rena  
Meier, Darlene  
Mercer, Bob  
Mercer, Lois  
Merrill, Lois  
Meyer, Thelma  
Morgan, Eliziabeth  
Mowl, Donald S.  
Mowl, Mary E.  
Murphy, John  
Murphy, Kathryn  
Nadler, Arthur  
Naumann, David  
Nichols, Albert  
Nichols, Helena  
Nieh, Rev. David S.  
Nistler, Mike  
Nix, Lynda  
Nix, Rev. Matthew  
Nodles, Arthur Jr.  
Norris, Floyd R.  
Nygren, Frances  
Nyquist, Doris  
Olson, Chuck  
Olson, Ruth  
Olson, Sally

Opseth, Lois  
Otterman, Freida  
Palmer, Johanna  
Palmer, Rev. Bud  
Parish, June  
Park, Walter  
Parsh, Albert  
Partington, Jean  
Pate, Ernest  
Patterson, Peggy  
Paul, Jim  
Paul, June  
Pederson, Barbara  
Pederson, Duance  
Peterson, Donald  
Perkins, Valerie\*  
Perry, Joshua  
Pibal, Larry  
Pibal, Margie  
Pishek, Frances  
Plg, Rosana  
Polzin, Dawn\*  
Pool, Alda  
Pool, Ollie  
Poole, Norma C.  
Preeley, Ermalean  
Pulfer, Ted  
Rader, Joy  
Rains, Colleen  
Ramsay, Marlene  
Ramsey, Catherine  
Rasnussen, Lorna  
Reardon Lois\*  
Reitz, Edward Jr.  
Rhode, Lois Mae  
Richre, Birgit  
Riley, Linda  
Rinehart, Likemma  
Rinehart, Sylvia  
Ritchey, Marian  
Ritchey, Wayne  
Robinson, Barbara  
Roby, Marilyn\*  
Roeske, Nicole  
Roeske, Patty  
Rohde, Duane  
Rohde, Jona  
Ronald, Marnie  
Rose, Berye  
Rose, Betty  
Ross, Dale  
Rubiano, Alexander\*

Rubiano, Darlene\*  
Ruedebush, Everett  
Ruppert, Kathy  
Ruppert, Rev. Mark  
Russell, Angie  
Saraka, John  
Saraka, Patricia  
Sampson, Robert  
Sanders, Vendetta  
Sass, Ivan  
Scheer, Doris  
Schmidt, Barb  
Schmidt, Barb  
Schmidt, Ollne  
Schmidt, Omar  
Schmit, Ralph  
Schommer, Terry  
Schrank, Eva  
Schultz, Clarence F.  
Schultz, Donna  
Scofield, Bertha  
Scofield, James W.  
Scofield, Richard  
Scofield, Ursula  
Sellers, Tammy  
Sells, Joshua  
Shockman, Margaret  
Shockman, Neil A.  
Shockman, Roger  
Shrank, Eva  
Slorby, Harold S.  
Sjaarda, Donna E.  
Smisek, Bob  
Smisek, Meridel\*  
Smith, Randy  
Stanek, Jana  
Stanek, Larry  
Steger, Edith A.  
Stewart, Margaret  
Stifter, Jane  
Still, Hso  
Still, James P.  
Sund, Fred  
Swanson, Dean  
Swanson, Pat  
Sweezo, Bertha\*  
Symon, Ronald  
Taylor, Allison  
Taylor, Gail  
Taylor, Robert  
Taylor, Ron  
Taytor, Mary Lou

Teckmyer, Rick  
Teter, Mallory  
The J. P. Murphy  
Thomas, Elsie  
Thomas, Richard  
Thompkins, Detoro  
Thompkins, Ellen  
Thompson, Bren  
Thompson, Carolyn  
Thompson, Jessie  
Thompson, Keith\*  
Thompson, Richard  
Thompson, Samantha Jo  
Thompson, Sammy  
Thomson, John S.  
Tingler, Mary  
Tingler, Richard  
Toby, Eileen  
Torbert, Elaine  
Tulloch, Annebello  
Tveita, Donald  
Veith, Andrew  
Venz, Mark  
Vincent, Elsie  
Vine, Bob  
Ward, Janet  
Ward, John  
Warne, Jack W.  
Warne, Katherine  
Warner, Tracy  
Warner, Wal Fu  
Watts, Lois  
Webster, Beth  
Webster, Don  
Weeks, Yvonne  
Welch, John  
Westover, Edith H.  
Westwick, Lavonne  
Whittier, Lorraine  
Willes, Gordy  
Willes, Marlene  
Williams, Calvin  
Williams, Joyce  
Wood, Betty  
Wood, OrviUe  
Worrell, Roberta  
Wrede, Rev. Willam  
Zapata, Tani  
Zonovitch, Kay

**\*Donations more than \$1.00**

***Thank You for Your Support!***

***"Let Thy Holy Angels Be With Us"***



# Contributions



## CHURCHES

Trinity Lutheran Church - Sacramento, CA  
Immanuel Lutheran Church - Plainview, MN  
Our Saviors Lutheran Church - Windom, MN  
St. John's Lutheran Church - Park Rapids, MN  
Trinity Lutheran Church - Waltham, MN  
Trinity Lutheran Church - Staples, MN  
Emmanuel Lutheran Church - Backus, MN  
Lutheran Church of Christ the King - Duluth, MN  
Immanuel Lutheran Church Sunday School - Plainview, MN  
First Lutheran Ladies Aid - Waldorf, MN  
Immanuel Women's League - Gaylord, MN  
Trinity Lutheran Church Dorcus Society - Janesville, MN  
St. John Lutheran Church - Fort Wayne, IN  
Prince of Peace Lutheran Church for the Deaf - Minneapolis, MN  
Midwest Region ILDA  
Trinity Lutheran Church of the Deaf - Sioux Falls, SD  
AAL Branch Christ Deaf Lutheran Church - Cleveland, OH  
AAL Branch Peace Lutheran Church - Indianapolis, IN  
Lutheran Church of the Risen Christ - Stillwater, MN  
Lutheran Church of the Redemption - Bloomington, MN  
St. Cloud Deaf Group/Faith Lutheran Church - St. Cloud, MN  
Our Savior Deaf Lutheran Church - Madison, WI  
St. Peter's Evangelical Lutheran Church - St. Paul, MN  
St. John's Lutheran Church - Stewartville, MN  
Pilgrim Lutheran Church for the Deaf - Los Angeles, CA  
Holy Cross - Austin, MN  
St. John Lutheran Church - Arlington, MN

## ORGANIZATIONS

Mill Neck Foundation, Inc. - Mill Neck, NY  
Deaf Seniors of Prince of Peace - Minneapolis, MN  
Ebenezer Park Apartments - Minneapolis, MN  
Mpls/St. Paul Div. 61 NFSD - St. Paul, MN  
Minnesota Deaf Senior Citizens - Minneapolis, MN  
Minnesota South District - Burnsville, MN

## INDIVIDUALS

Richard & Nancy Ruffolo	Patty Fuller
John & Annette Krause	Gordon Bayne
Pastor & Janet Gehlbach	Julia Hefley
Marie K. Schweigert	Ardella Klein
Arthur & Lillian Krause	Becky Garner
Alice Hagemeyer	Carla Claussen

***Thank You for Your Donation!***

***"Let Thy Holy Angels Be With Us"***

# Rockford Deaf Lutheran at Redeemer Evangelical Lutheran Church

Rockford, IL

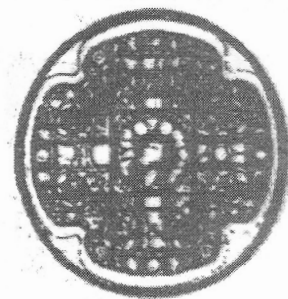

prays by faith in our precious Savior Christ Jesus  
that all will have a very special spiritual bond with one another  
for the glory of our Lord God during the

## 2003 ILDA Convention Minneapolis, MN

God's Blessing upon your Convention July 3-6, 2003 in Minnesota from the

### Church Interpreter Training Institute

A mission endeavor of  
Concordia Theological Seminary

6600 North Clinton Street  
Fort Wayne, Indiana 46835  
(260) 452-2181

*CITI "Training men and women to bring the Gospel in Sign  
Language to the Deaf around the World"*

The Seminary with Deaf Ministry Courses:  
Training men and women to work with the deaf of the World.

**"Let Thy Holy Angels Be With Us"**  
is our prayer as we work together proclaiming the Gospel of our Lord and Savior Jesus  
Christ to the Deaf around the World.

The Rev. David S. Bush, Director CITI

# FROM THE MEMBERS OF OF THE DEAF

GOOD SHEPHERD

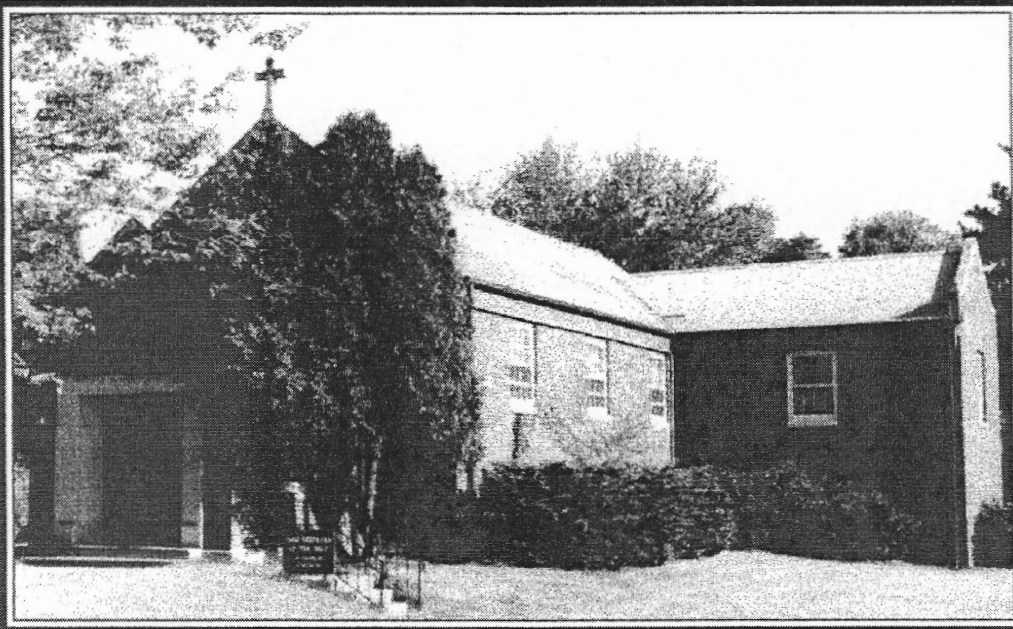

LUTH. CHURCH

5859 Elmer Drive Toledo, Ohio 43615

Dear Members of I.L.D.A.,

We, the members of Good Shepherd of the Deaf Lutheran Church thank the members of Prince of Peace Lutheran Church of the Deaf Lutheran Church for hosting the 2003 I.L.D.A. Convention, July 3, 4, 5 and 6. We praise God for all of you, and thank you for a job well done!

To all the members of I.L.L.D.A., we wish Jesus' blessings upon all of you and your families, His love, joy, peace and protection surround all of you. We love you!

In Christ,

Members of Good Shepherd of the Deaf Lutheran Church,  
Toledo, OH.

# South Wisconsin District Lutheran Deaf Ministries

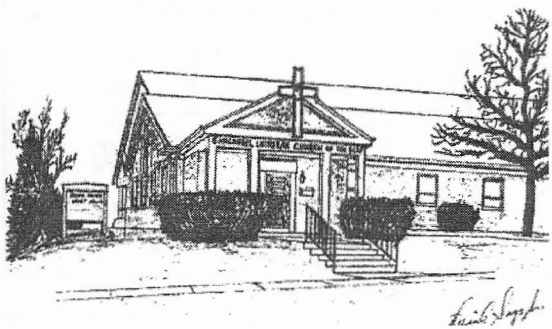

## **Emmanuel Lutheran Church of the Deaf**

2306 So. 98<sup>th</sup> St.

West Allis, WI 53227

Ph. (414) 321-8430

Fax (414) 321-5379

Pastor Bud Palmer (262) 363-6897 (v/tdd)

Email= [wpalmer182@aol.com](mailto:wpalmer182@aol.com)

Worship: 9:45 AM Every Sunday

## **Holy Cross Lutheran Church of the Deaf**

404 W. Walworth Ave.

Delavan, WI 53115

Ph. (262) 728-5980

Pastor John Reinke (608) 373-0158 (v/tdd)

Email= [RevReinke@aol.com](mailto:RevReinke@aol.com)

Worship: 9:45 AM Every Sunday

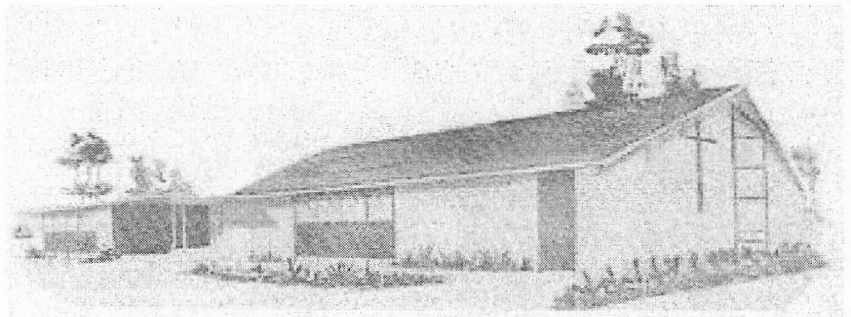

## **Our Savior Deaf Lutheran Church**

4918 Femrite Dr.

Madison, WI 53716

Ph. (608) 223-0010

Pastor John Reinke (608) 373-0158 (v/tdd)

Email= [RevReinke@aol.com](mailto:RevReinke@aol.com)

Worship: 9:45 AM Every Sunday



# WESTERN METROPOLITAN NEW YORK LUTHERAN MISSION TO THE DEAF

THE LUTHERAN CHURCH - MISSOURI SYNOD

**Saint Mark Lutheran Church For the Deaf**

421 West 145th Street • New York, NY 10031

*Service every Sunday 2:00 pm*

## 2003 Officers

*Mission Field Developer  
for the Deaf  
Rev. William Wrede*

*President  
James Cheese*

*Vice President  
Joshua Perry*

*Treasurer  
Mary L. Burgess*

*Assistant Treasurer  
Sylvia Rinehart*

*Head After Guild  
Marie Cardó*

*ER - LLDA Rep.  
James Cheese*

APRIL 11, 2003

## IN MEMORIAL

*Albritton Randolph*

*June 24, 2002*

*He was one of the 5 members  
who first joined  
St. Mark Christmas Eve  
December 24, 1950.*

*Bulter Holiday*

*September 28, 2002  
Board Elder*

*Marjorie Sally*

*March 22, 2003  
Dedicate Servicer*



**We sell:  
Pagers, TTYs,  
Telephones,  
Signalers,  
Alarm Clocks,  
Paper Rolls,  
etc.!**

**TTYs repaired  
by Deaf  
Ultratec  
certified  
repairman!**

Superprint TTY

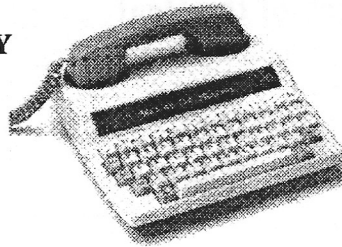

Motorola T900



Wyndtell 950  
and 850

(763)  
422-0621  
Voice

(763)  
421-2818  
FAX

(763)  
421-7058  
TTY

## GRAFF ENTERPRISES

Jack Graff  
11438 Zea St. N.W.  
Coon Rapids, MN 55433

*TTY Repair and Sales*

E-Mail Address: [jjgraffent@msn.com](mailto:jjgraffent@msn.com)

[www.graffenterprises.com](http://www.graffenterprises.com)

# **Pilgrim Lutheran Church for the Deaf**

**And**

## **Pacific Region – ILDA**

**Congratulations**

**Upon**

**The International Lutheran Deaf Association's**

**The 17<sup>th</sup> Biennial Convention**

**For**

**Upholding the strengths**

**Faith in God**

**For**

**32 years**

**Keep up the Good Job!**

1233 So. Vermont Ave  
Los Angeles, CA 90006

213-389-9888 TTY only  
213-389-9940 TTY, Voice, Fax



## A Sunny Day is Still a Sunny Day

Some things in life shouldn't change. We may take on different roles or live in different places, but who we are and the things that are important to us remain the same.

At Ebenezer Park Apartments you can live your life the way you want, with the services you need and the independence you value. Modified apartments have a visual alarm system and a visual "door knocker." Deaf and hard-of-hearing residents also have access to a TTY machine, assisted-listening equipment and a closed-caption, big-screen television.

Ebenezer Park Apartments are located on Ebenezer's Minneapolis campus.

**Ebenezer Park Apartments**  
2700 Park Avenue, Minneapolis  
612-879-2233 (Voice), 612-879-8889 (TTY)

 **EBENEZER**  
Part of Fairview Health Services  
[www.fairviewebenezer.org](http://www.fairviewebenezer.org)

### Affordable Housing for Seniors 62 and Older

- Apartments for deaf and hard-of-hearing (age 18+)
- Sign language interpreter
- Wheelchair-accessible apartments (age 18+)
- On-site home care
- Meal program
- 24-hour emergency response
- Controlled entry
- Section 8 Rental Assistance

*We comply with the Fair Housing Act.*



# Holy Three-In-One

## Lutheran Church of the Deaf

Serving the Deaf Community in the Houston and surrounding areas since 1960



### Sunday Morning Worship Schedule

- 9:30am Bible study
- 11:00am Worship - Holy Communion is celebrated every first and third Sunday
- 11:00am Children's Church - A special and Fun Worship Service just for kids that is separate from the regular adult services.

### Holy Three-In-One Lutheran Church of the Deaf

Mailing Address:

1515 Hillendahl  
Houston, Texas 77055

Street Address:

8311 Watebury Street  
Houston, Texas 77055

Phone: 713-468-1815 (voice & TDD)

**Rev. Larry Lieder - Pastor**  
Phone: 281-351-9646 (voice & TDD)

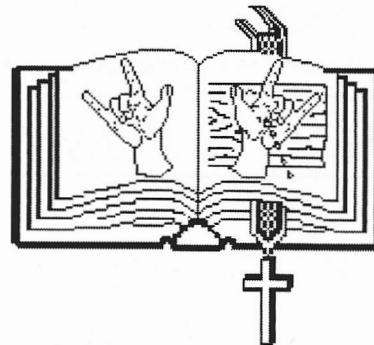

Potluck Lunch every first Sunday of  
the month after the Worship Service.

**Come and join us for Praise and fellowship!**

Holy Three-In-One is affiliated with the Lutheran Church Missouri Synod

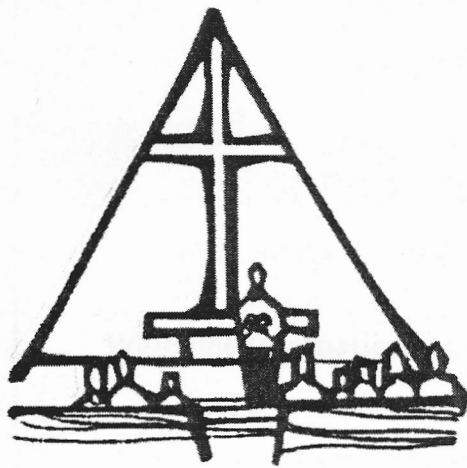

**Deaf Ministry**  
**Holy Cross**  
**Lutheran Church**  
Cary, IL

sends best wishes and richest blessings to the  
whole family of the Lord God Jesus

at

**2003 ILDA Convention**  
**Minneapolis, MN**

***JOIN US FOR LEARNING AND FUN!***

Central Regional-ILDA Convention  
Comfort Inn  
Madison, WI.

Hosted by  
Our Savior Deaf Lutheran Church  
May 20-24 2004

Dawn Polzin, Chairperson  
DLPolzin@msn.com  
608-222-6509



*Flyers will be available at ILDA convention*

**LUTHERAN WOMEN'S MISSIONARY LEAGUE**

**CONGRATULATES**

**Our Sisters and Brothers of the  
International Lutheran Deaf Association**

**On Your**

**17<sup>th</sup> Biennial Convention**

**Mail the attached coupon  
To the LWML office and  
Receive a free book.**

***A Place to Rest Your Heart* or *In the Mirror of Your Heart***

**COUPON COUPON COUPON COUPON COUPON**

**Mail this coupon to:  
LWML  
PO Box 41193  
St. Louis, MO 63141**

**And receive a  
FREE LWML BOOK**

**Name:** \_\_\_\_\_

**Address:** \_\_\_\_\_

**City, State, Zip:** \_\_\_\_\_

**Ph:** \_\_\_\_\_ **email:** \_\_\_\_\_

***Best Wishes***  
**For A Successful**  
**I.L.D.A.**  
**Convention**

Hosted by  
**Prince of Peace Lutheran  
Church for the Deaf**

from

**MINNESOTA DEAF CAMPERS**

President: John Krause

Vice-President: Dan Chellin

Secretary: Karla Sass

Treasurer: Tim Fitzgerald



*The* **DEAF**  
**LUTHERAN**

For more information about  
*The Deaf Lutheran* newsletter,  
visit our booth during the  
2003 ILDA Convention!

**David G. Brown**

Editor

E-mail: DL1997ILDA@aol.com

**Larry D. Ginter**

Business Manager

E-mail: LarryDGinter@aol.com

*Welcome to International  
Lutheran Deaf Association's  
17th Biennial Convention in  
Minneapolis, Minnesota!*

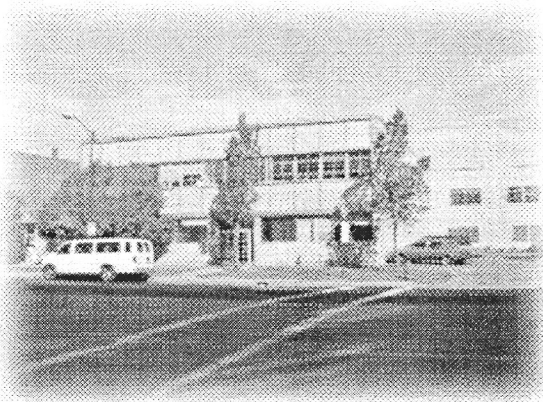

Christ Deaf Lutheran Church

2203 Superior Avenue

Cleveland, OH 44114

216-781-8571 v/tty • 216-781-0590 fax

Rev. Gary L. Lawson, Pastor

9:45 am Bible Studies • 10:45 am Worship

# "Let Thy Holy Angels Be With Us"

May the Lord bless the Work of the  
**International Lutheran Deaf Association**

Here at the International Convention in Minnesota July 3-6, 2003  
and throughout the World until Christ returns.

**If We do not bring the pure Gospel to the  
Deaf around the World, who will?**

Let God's Holy Angels be with us as we proclaim His Word around the World.  
Greetings from

*St. John's Lutheran Church for the Deaf*

*3425 Crescent Avenue, Fort Wayne, IN 46805*

**Mr. James Swalley, President - The Rev. David S. Bush, Pastor**



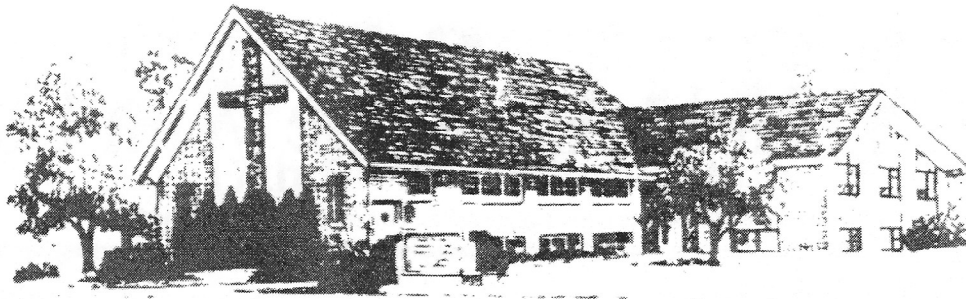

## Our Savior Deaf Lutheran Church

Wood Dale, IL

extends warm congratulations to

# PRINCE OF PEACE DEAF LUTHERAN CHURCH

as

The host of the 2003 ILDA Convention  
Minneapolis, MN

***Thank you for coming  
to the 17th Biennial  
Convention of I.L.D.A.  
in Minneapolis!***

*From*

Prince of Peace Lutheran Church  
for the Deaf Host Committee

**Many thanks to  
Thrivent  
for donating the  
registration folders  
and paper pads for  
our convention!**

## **Mill Neck Foundation for Deaf Ministry Acknowledgement**

On behalf of Prince of Peace Lutheran Church for the Deaf and ILDA we would like to express our sincere thanks to the Mill Neck Foundation for Deaf Ministry, Mill Neck, NY and Dr. Mark Prowatzke, Executive Director and his Board for the generous grant given to the 17th Biennial ILDA convention. These funds were used to pay for captioning, interpreters and AV equipment for our convention. We pray the Lord will continue to bless the work of the Mill Neck Foundation for Deaf Ministry. God bless you all!

# The Mill Neck Family of Organizations

## Is Proud to Support The 17th Biennial International Lutheran Deaf Association Convention

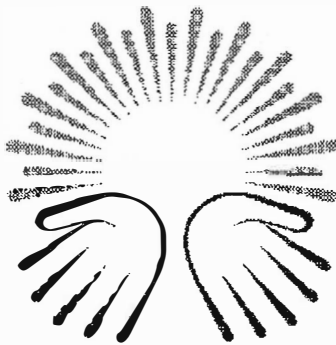

### MILL NECK

Established in 1947 by  
Lutheran Friends of the Deaf

Mill Neck Manor School for the Deaf  
Mill Neck Manor Early Childhood Center  
Mill Neck Services for Deaf Adults  
Mill Neck Interpreter Referral  
Mill Neck Audiology  
Mill Neck Foundation for Deaf Ministry  
Reverend William Wrede,  
*Deaf Mission Field Developer*

**Mark R. Prowatzke, Ph.D.**  
*Executive Director*

Frost Mill Road PO Box 12  
Mill Neck, New York  
(516) 922-4100 (V/TTY)  
[www.millneck.org](http://www.millneck.org)

Let us praise the Lord  
from the Mountaintops

*Isaiah 42:11-12*

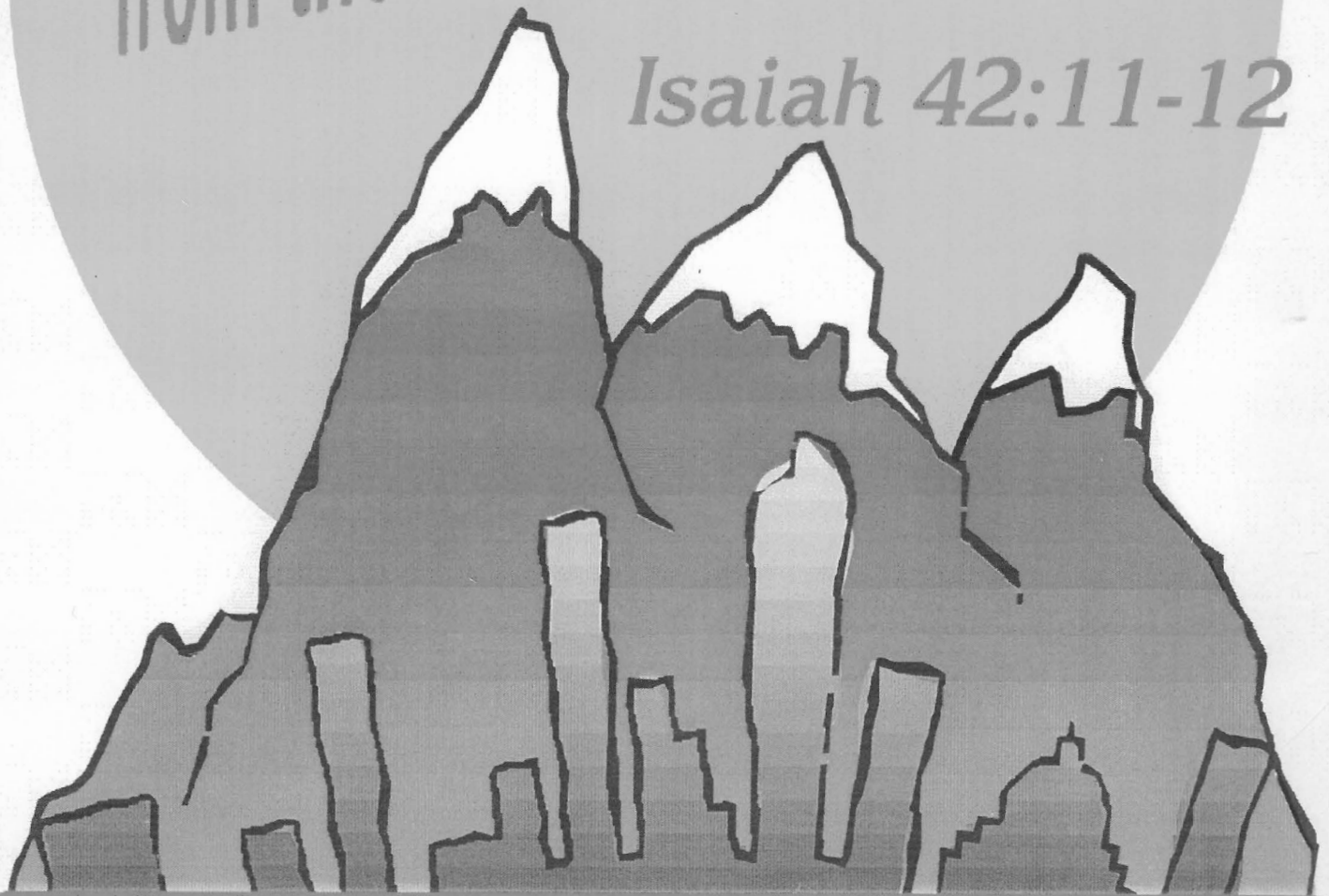

Trinity Lutheran Church of the Deaf of Vancouver, British Columbia,  
welcomes you to the 2005 I.L.D.A. Convention.  
August 4 - 7, 2005